

285 Braswell Rd

Rockmart, GA 30153, Polk County

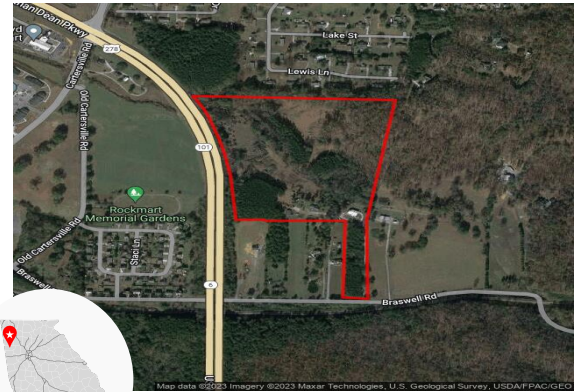

Source: Georgia Power Economic Development



Property

Total Acres:	39 AC	Water on Site:	Yes
Remaining Acres:	39 AC	Water Main Size:	10 IN
Largest Tract:	39 AC	Sewer on Site:	No
Sale or Lease:	Sale	Sewer Main Size:	N/A
Zoning:	Agricultural	Gas on Site:	No
Former Use:	Undeveloped	Gas Main Size:	N/A
GRAD Site:	No	Electric Provider:*	Georgia Power

* Customer will have choice of provider if load is above 900 kW



Taxes & Incentives

Job Tax Credit:	\$4,000/job
County Millage Rate:	24.04
County Property Tax:	\$9.62 per \$1000 FMV
Total Sales Tax:	7%
County Freeport:¹	1: 100% 2: 100% 3: 100% 4: 0%

Incentive Zones

New Market Tax Credit

Sources: Georgia Dept. of Revenue, Georgia Dept. of Community Affairs



Transportation

International Airport:	Hartsfield-Jackson Atlanta International, 43.1 miles	Port 1:	Port of Savannah, 262.6 miles
Interstate:	I 75, 17.9 miles	Port 2:	Port of Brunswick, 283.7 miles
Rail Provider:	Not rail served	Inland Port:	Appalachian Regional Inland Port, 63.6 miles
		Intermodal:	Whitaker Rail Yard, 23.9 miles

Sources: Georgia Dept. of Transportation, Georgia Ports Authority

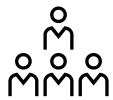

Workforce

Laborforce		Unemployment Rate		Average Weekly Wage	
Polk County:	18,323	Polk County:	2.7%	Polk County:	\$825
Draw Area:²	238,745	Georgia:	2.7%	Draw Area:²	\$901
		US:	3.3%	Georgia:	\$1,197
				US:	\$1,300

Source: Georgia Dept. of Labor



Demographics

Population		Median Age		Percent College Degree ³	
Polk County:	42,960	Polk County:	38.0	Polk County:	23.8%
Draw Area:²	497,415	Georgia:	37.2	Georgia:	41.2%
		US:	38.9	US:	44.5%

Source: ESRI 2022



Contacts

Property Contact:
 Mike Garrett
 Garrett Land Company
 678-540-4300
 info@garretlandco.com

For more details, contact your local Georgia Power Community Development Manager:
 Tamara Brock
 Georgia Power Community & Economic Development

twbrock@southernco.com

¹ Level 1 - Business inventory is exempt from state property taxes for the following categories - 1: raw materials, 2: finished goods, 3: finished goods awaiting shipment outside of GA, 4: fulfillment center stock in trade

² Includes county and adjoining counties ³ Population 25 and older with an Associates degree or higher

This information is provided "as is" without warranty of any kind either express or implied.

285 Braswell Rd

Rockmart, GA 30153, Polk County

Location Map



Aerial Map

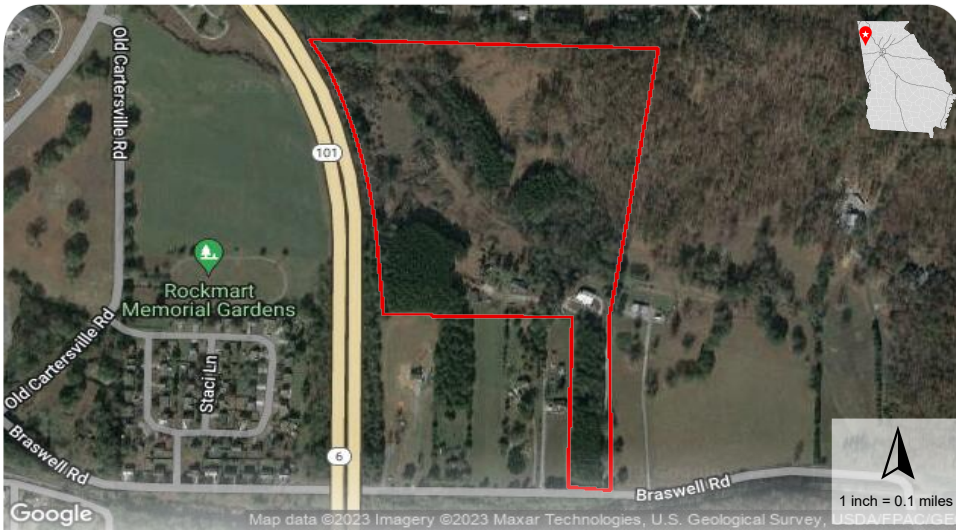

Environmental Map

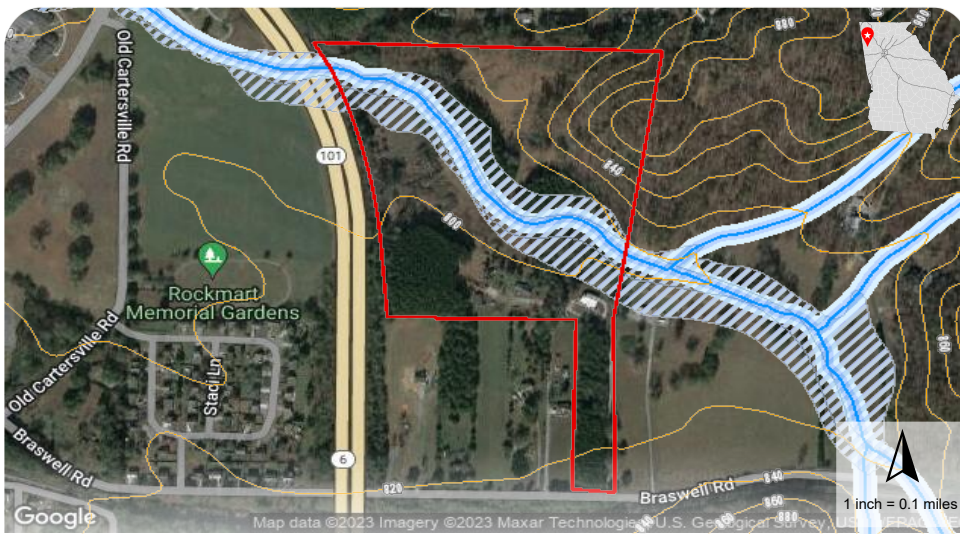

- Site Boundary
- Contours
- 25' Stream Buffer
- 100 Year Flood Hazard Zone
- Wetlands
- Rivers
- 50' Stream Buffer
- 500 Year Flood Hazard Zone