

RETURN TO
SHEPHERDSON
LAW, P.C. & HELTON
P.O. BOX 2943
CARTERSVILLE, GA 30120

SURVEYED FOR
**CALLI ROBERTS
&
NICK THOMPSON**

IN LAND LOT 882, 17TH. DISTRICT, 3RD. SECTION,
BARTOW COUNTY, GEORGIA
DATE OF PLAT 2-11-2008 SCALE 1" = 100'
DATE OF FIELD WORK 2-08-2008

GEORGIA, BARTOW COUNTY
CLERKS OFFICE SUPERIOR COURT
Filed for record this 21st day of
March 2008 at 2:28 P.M.
Recorded in Plat Book No. 108
Page 115
GARY SELL, CLERK

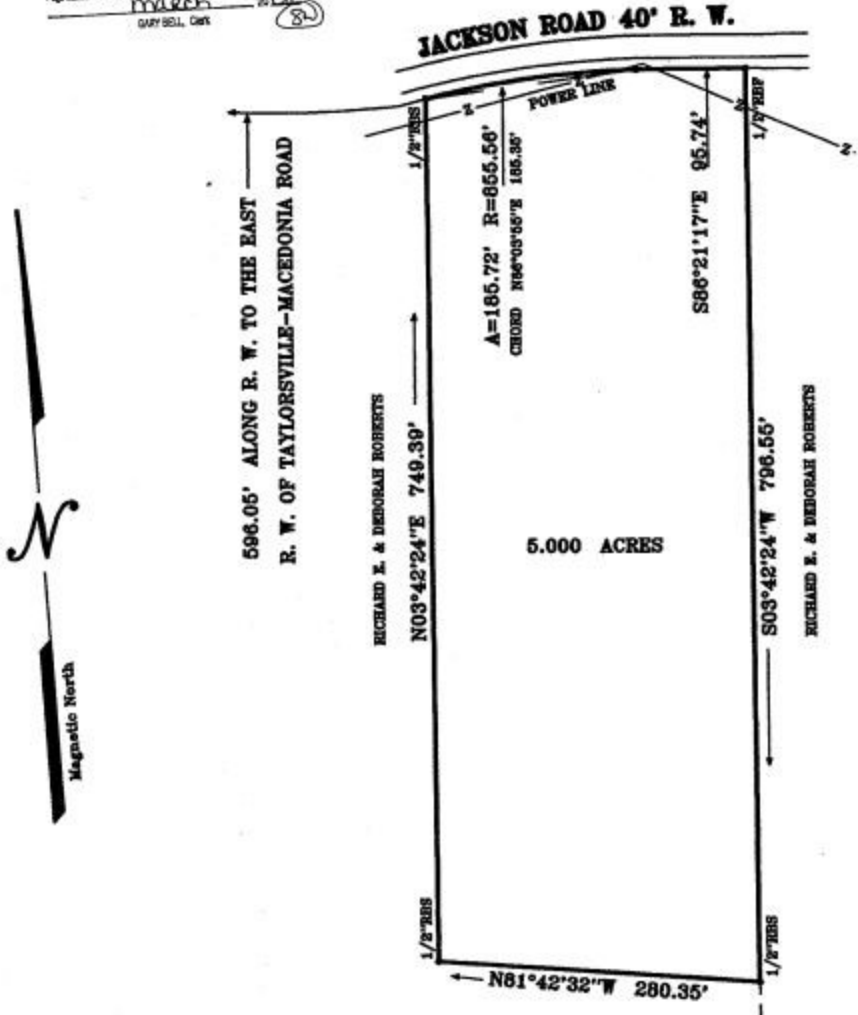

FIELD DATA:
CLOSURE: 1" IN 25,800'
EQUIPMENT: TOPCON GT-303
ANGULAR ERROR: 05" PER ANGLE POINT
BEARINGS ARE MAG. CAL. FROM ANGLES
TURNED.
ADJUSTED USING LEAST SQUARES
PLAT CLOSURE 1" IN 100,000'

"FEMA FLOOD HAZARD MAP" 13015C0240G
DATED SEPTEMBER 26, 2007 SHOWS THIS
PROPERTY OUT OF FLOOD ZONE.

**NOTE: THIS PLAT IS MADE FOR THE SOLE USE AND
BENEFIT OF THE PERSON OR PERSONS NAMED HEREON.
THIS FIRM ASSUMES NO LIABILITY TO PERSONS NOT
NAMED HEREON AND ANY USE BY UNNAMED PARTIES
WILL BE DONE AT THEIR OWN RISK.**

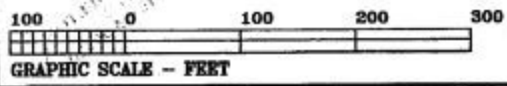

John R. Knight

KNIGHT & KNIGHT LAND SURVEYORS, LLC
116 CENTER ROAD
CARTERSVILLE, GEORGIA 30121
TELEPHONE (770) 382-7975
or (770) 382-5525