

Georgia, Polk County  
Filed in Office this 9 day of Dec  
2002, at 3:15. Recorded in Deed  
Book X Page 192. This 4  
day of Dec 20 02

Sheila Wells, Clerk

# IRVIN C. JONES and SUSAN E. JON

BEING IN LAND LOT 89 E 1ST Q V 10T  
3RD SECTION POLK COON GEORGIA

SCALE 1" = 100'  
REVISED JUNE 24, 2002 TO SHOW 4.000 ACRES

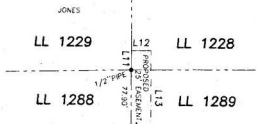

CHORDS ALONG PROPOSED EASEMENT

LINE	BEARING	DISTANCE
L1	N 06°29'00" E	65.97'
L2	N 12°13'10" E	38.01'
L3	N 21°49'40" E	64.21'
L4	N 35°57'25" E	22.62'
L5	N 46°03'01" E	90.02'
L6	S 48°05'12" W	78.42'
L7	S 35°57'25" W	17.08'
L8	S 21°49'40" W	49.01'
L9	S 12°13'10" W	34.65'
L10	S 06°29'00" W	60.16'
L11	N 00°30'00" W	25.00'
L12	S 89°30'00" W	25.00'
L13	N 00°30'00" W	122.54'

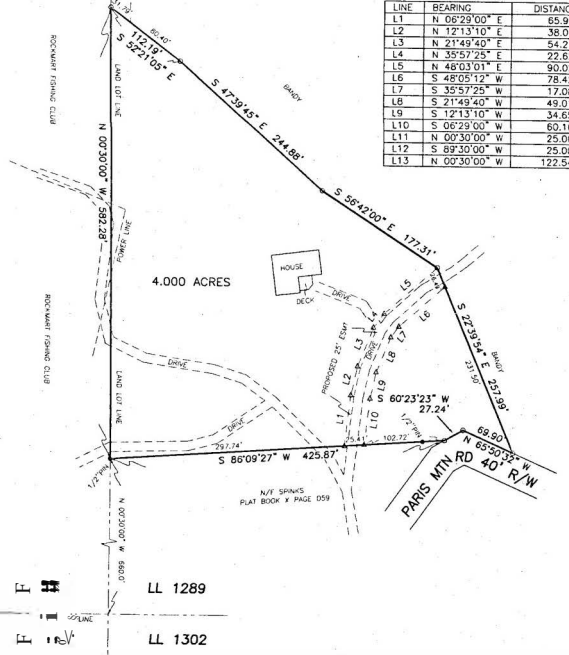

GEORGIA REG. LAND SURVEYOR - 1742

Equipment used for measurement:  
Angular: Topcon GTS 3D  
Linear: Topcon GTS 3D

NOTE: This plot of survey is made for the sole use of the person(s) or entities named hereon. This firm assumes no liability to persons or entities not named hereon, and any use by unnamed parties is done at their own risk.

The field data upon which this plot is based has a closure precision of more than one foot in 10,000 feet and an angular error of less than 10" per angle point and was adjusted using the Compass Rule.

This plot has been calculated for closure and is found to be accurate within one foot in 10,000 feet.

NOTE: This plot is subject to all easements, matters of title and rights-of-way.